

EQUINA™: A CT SCANNER DESIGNED BY AND FOR EQUINE VETERINARIANS

December 7, 2020

AAEP Virtual Showcase

Dr. Sabrina Brounts, David Ergun



Asto CT LLC
3300 Commercial Ave, Madison, WI 53714
www.AstoCT.com



Company Overview

About Asto CT



Proprietary and Confidential

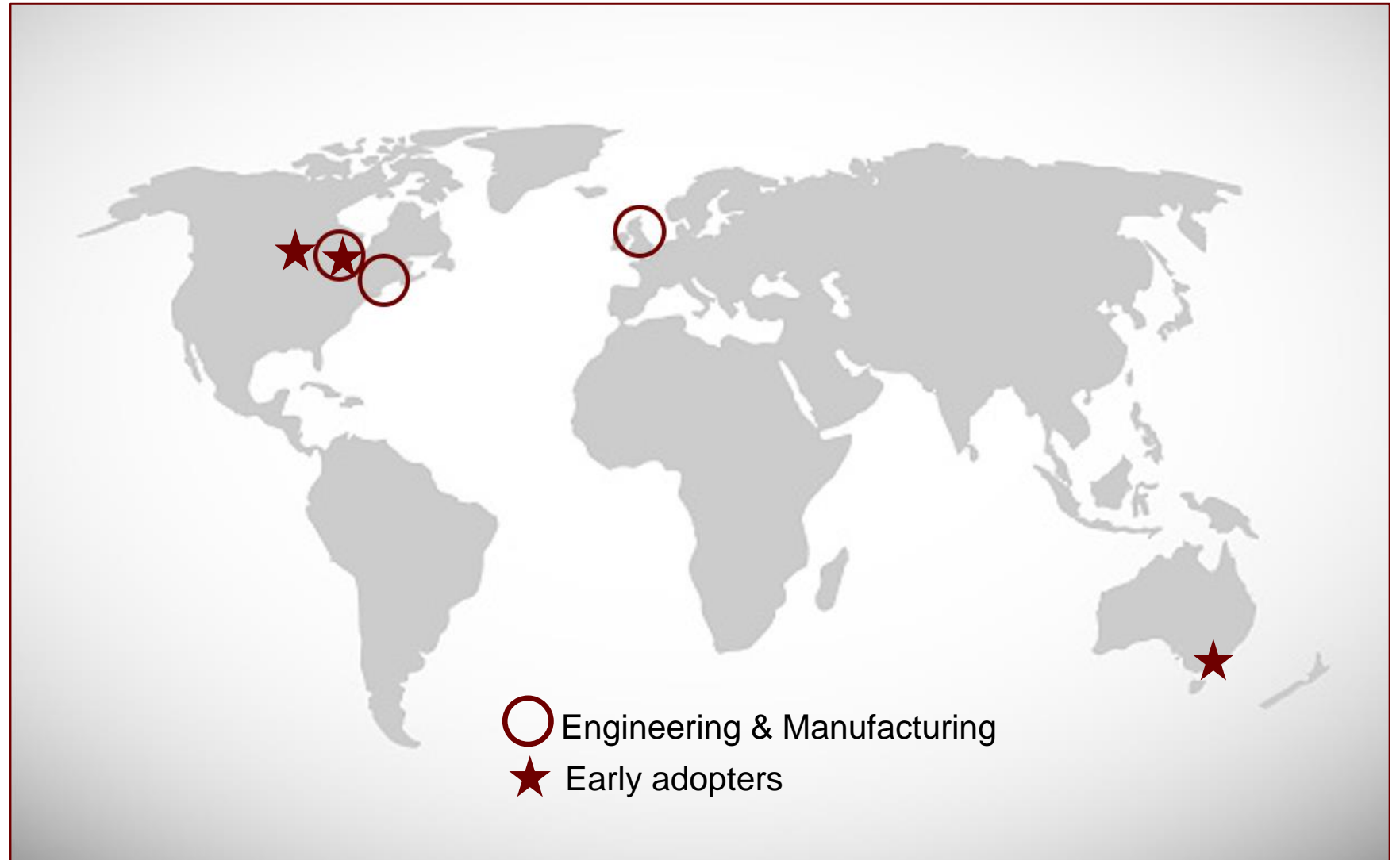

World-class Equine Team



Peter Muir
Co-founder
UW Vet School



Mark Markel
Co-founder
UW Vet School



David Ergun
Co-founder;
CEO



Rock Mackie
Co-founder;
Chair



Stephen Towe
Co-founder;
Director



Olof Johnson
President PDSI



John Leja
Global Service
Manager



Sabrina Brounts
LA Surgeon/Rehab
Advisor



Cristina Ergun
LA Vet
Advisor



Harry Freeman
Chief Commercial
Officer

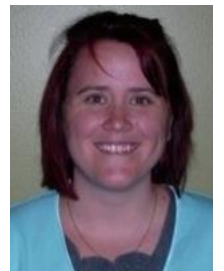

Megan Rothney
Marketing
Advisor



Asto CT: All About Up*right* CT Imaging

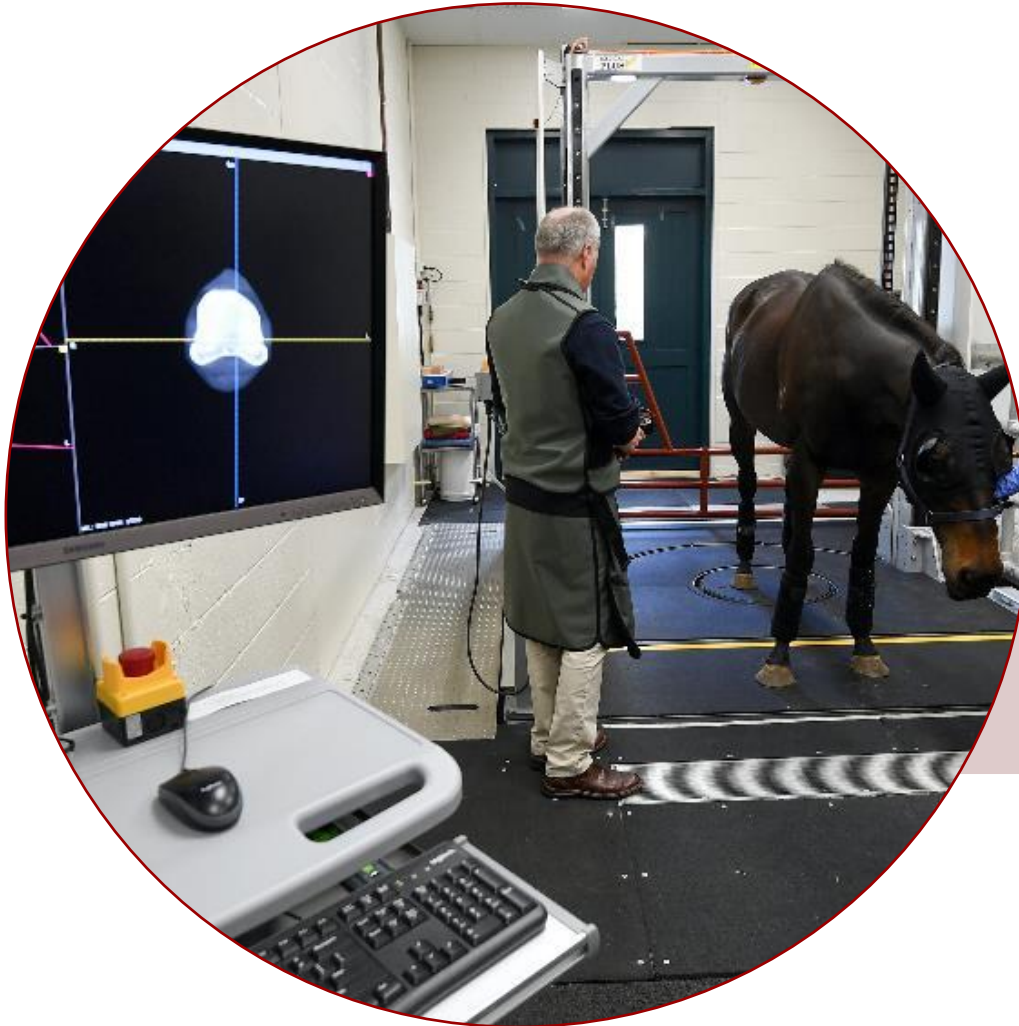

Asto CT Equina™



Product Overview

Equine Patients Deserve Better

The Problem

Current CT imaging is not optimal for equine patients

Asto CT Solution

The Equina™ CT images a standing sedated horse

Our Goal

Enable veterinarians to safely offer CT imaging



Acquiring Images is Simple

**Step
1**

Lead
horse to
target ring
& sedate

**Step
2**

Position
scanner
& acquire
images

**Step
3**

Lead
horse off
platform

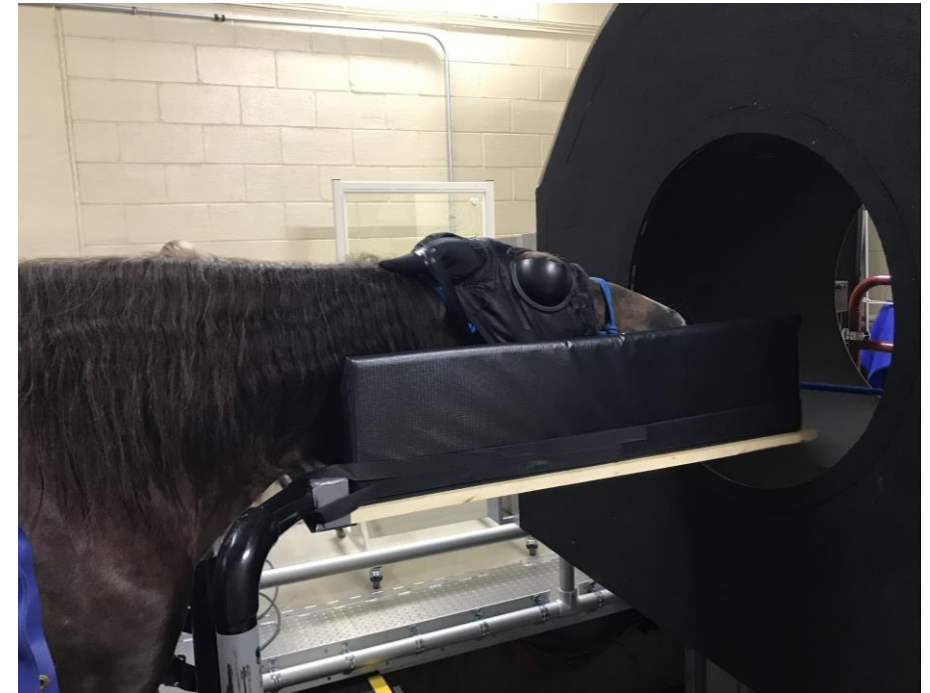



Competitive Advantages Set Us Apart

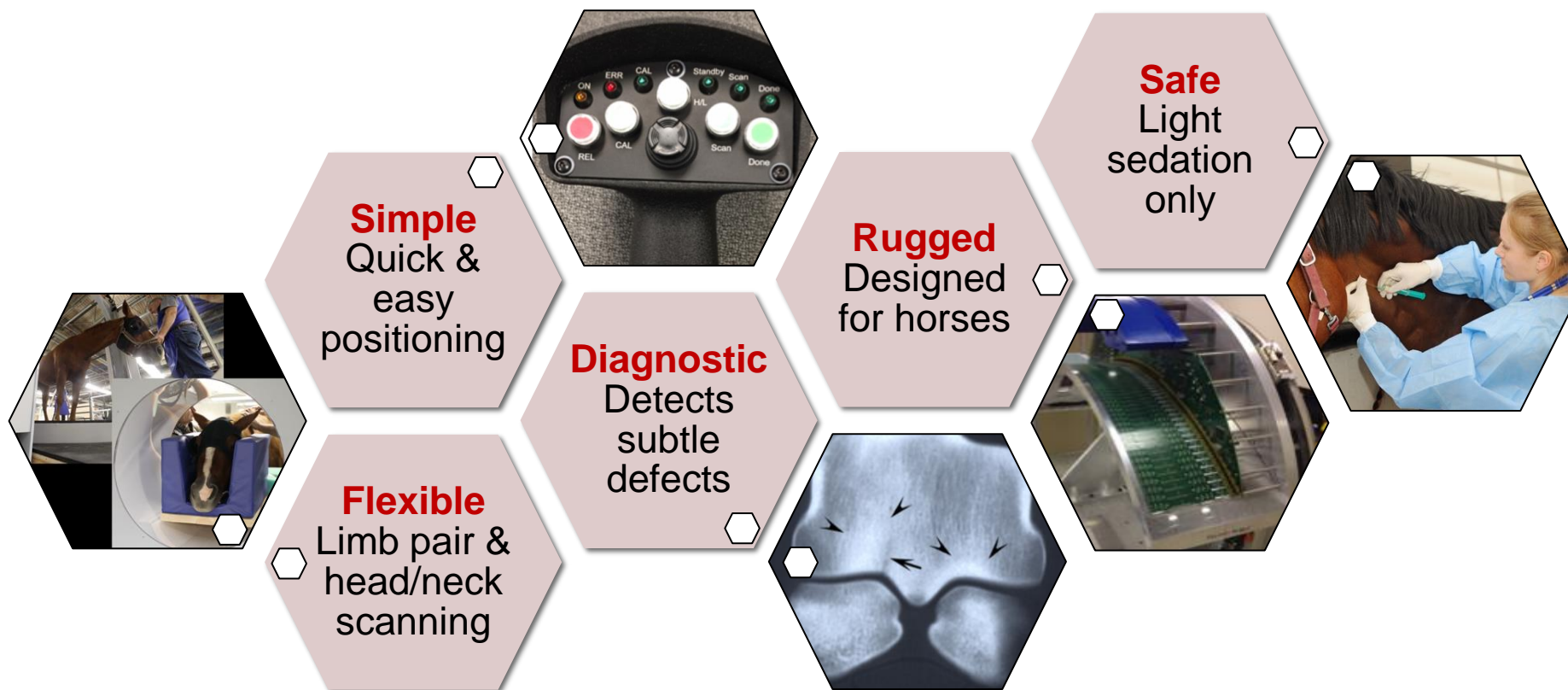

High-quality CT imaging without sacrificing the safety & versatility that equine veterinarians require

Equina™ Enhances your Equine Practice

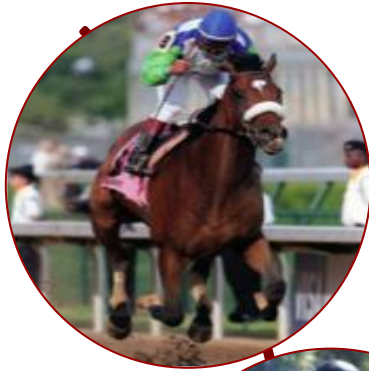

Performance horses

Early fracture detection & effective training program management



Show & recreation horses

Easy identification & management of lameness and other musculoskeletal concerns



Older horses

Best-in-class diagnosis of dental & sinus problems

Performance Meets Key Equine Needs



Efficient from head to hoof

- Head and neck
- Limbs to carpi/tarsi; two limbs at a time
- 30-sec scan times; no scout scans
- Simple push button controls

Rugged design

- Sealed gantry – air cooled
- Padded surfaces
- Withstands 1000kg strike force



Advantages of New Industrial CT Technology

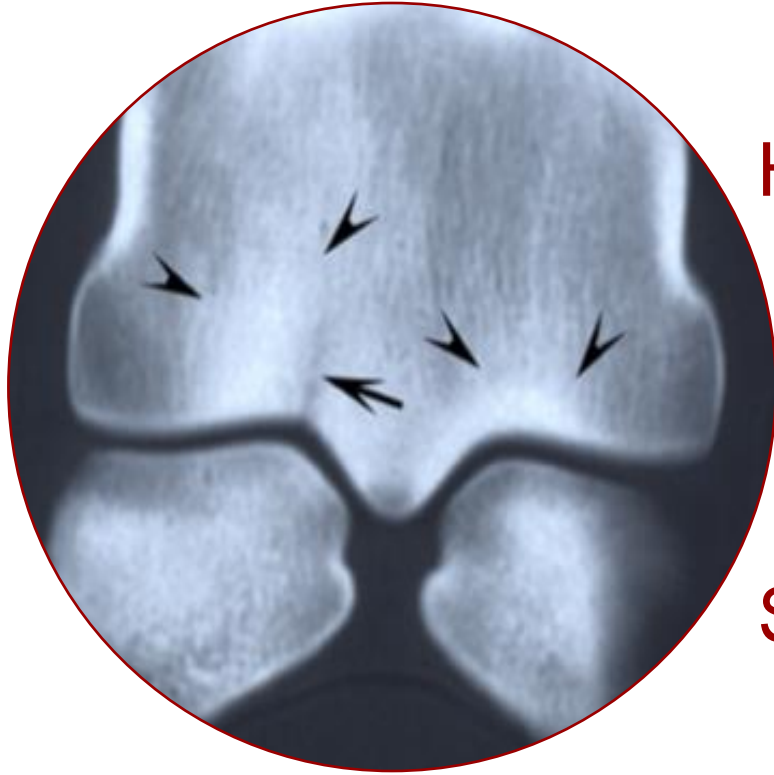

High-quality bone & soft-tissue imaging

- Fast acquisition (1-sec rotation)
- 24 detector rows; 0.75mm at isocenter
- Helical fan-beam; 36 slices/sec
- Variable helical pitch; 1mm slices

Safe for patient & handler

- Self-shielded gantry
- Low radiation levels
- CTDIvol < 20 mGy

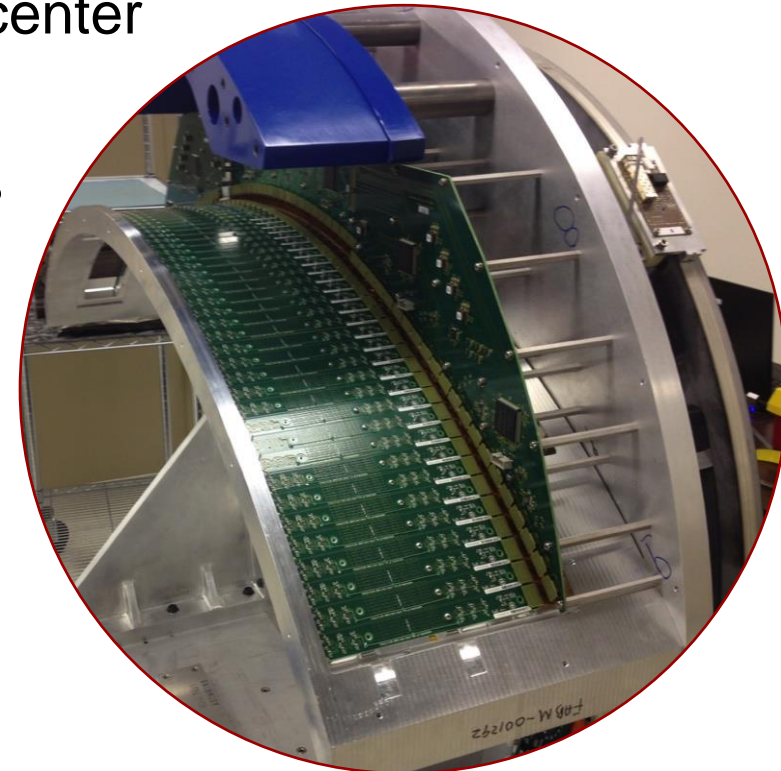

Easy Siting Requirements

Example 18' x 23' room

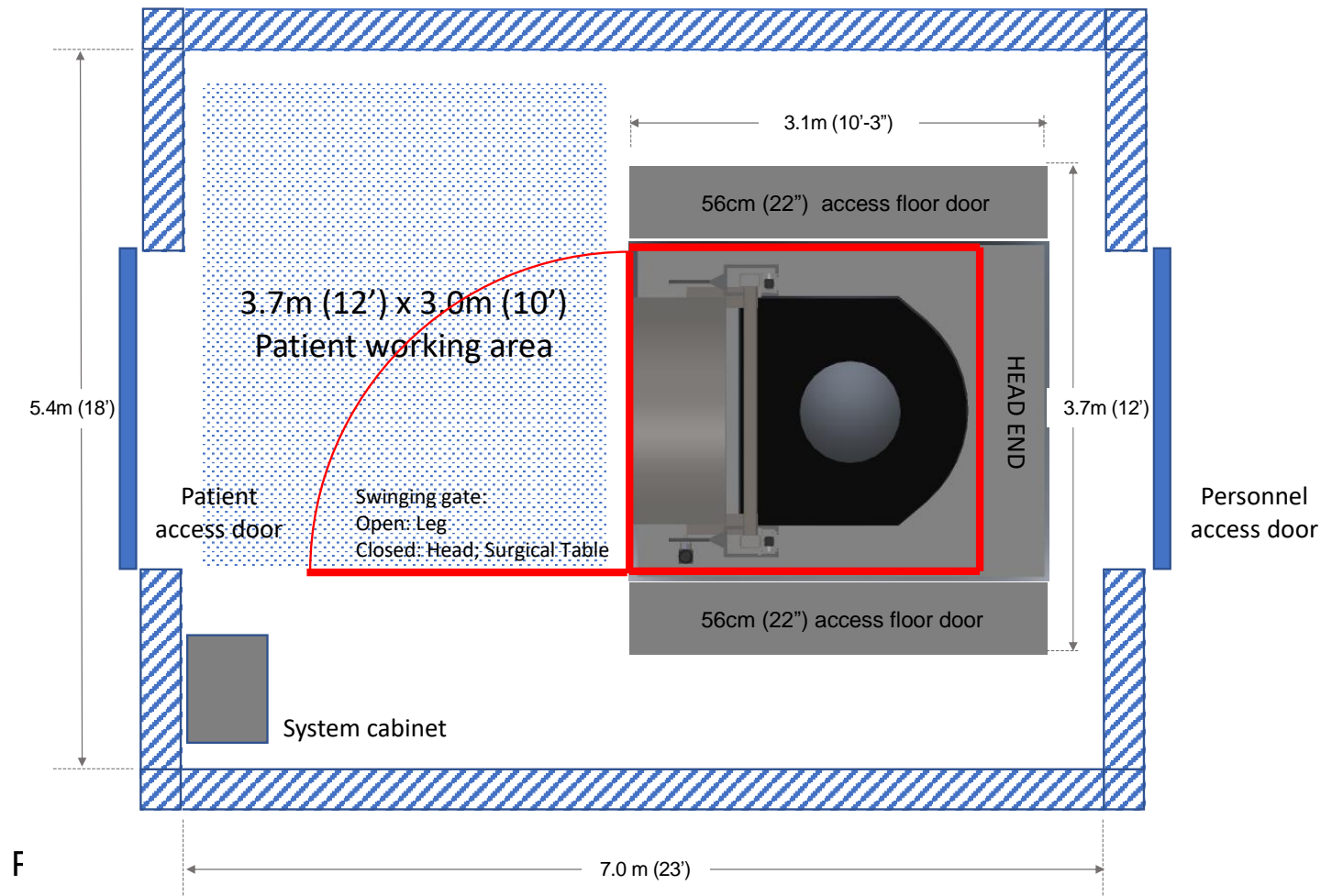

Limb scan

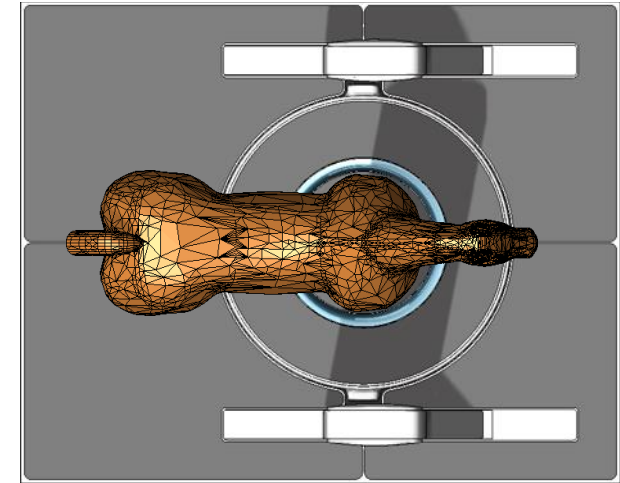

Head scan

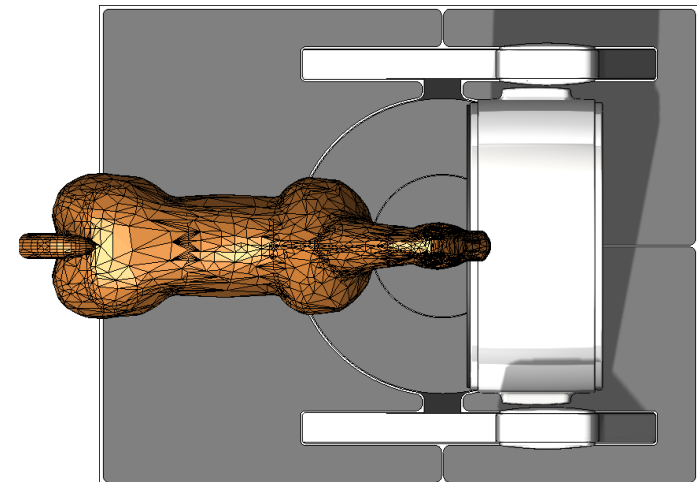

Proven Install Roadmap

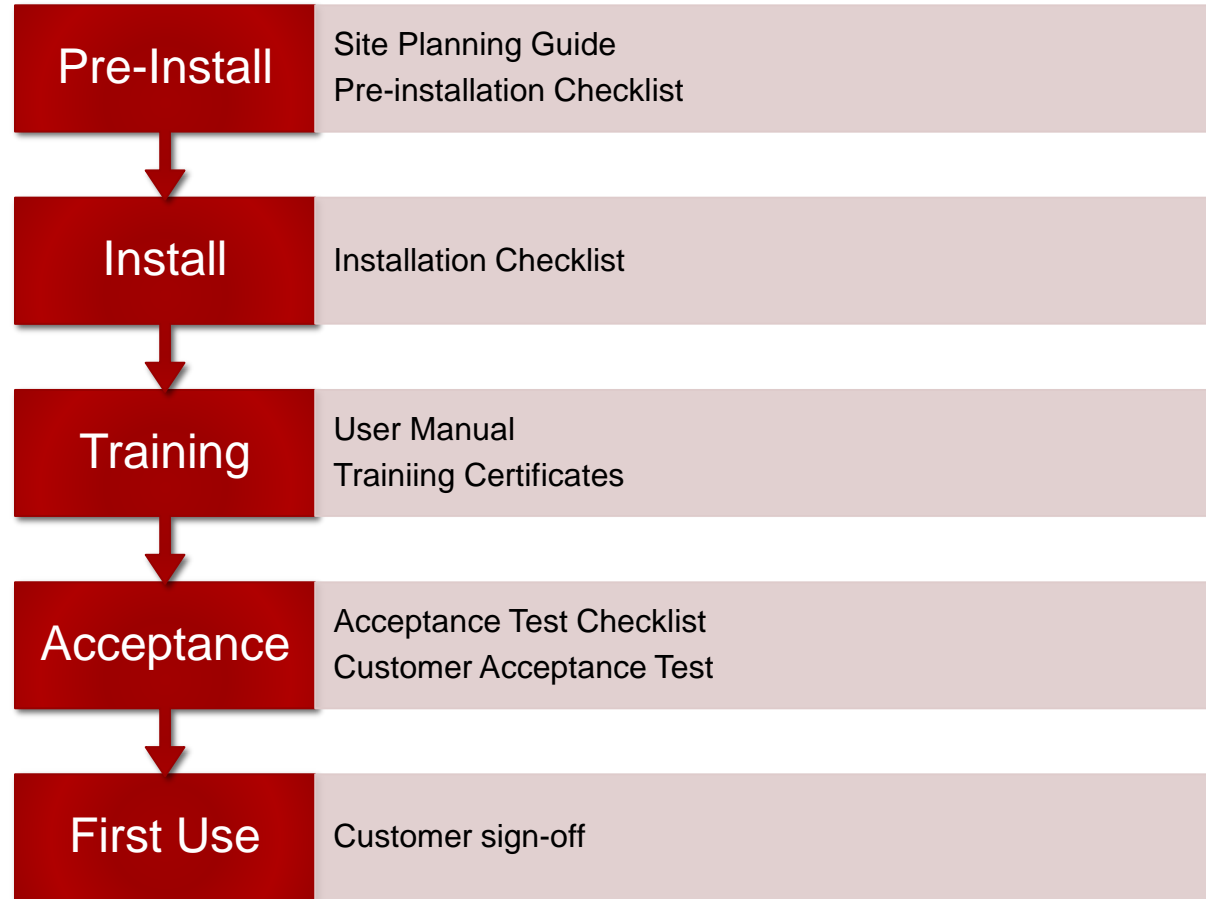



Clinical Applications

Equina™ in Clinical Use

- Rapidly building equine database
- +800 patients since Jan 2019
- Results demonstrate
 - More detail for patients with Pos Rad Dx
 - Findings with patients with Neg Rad Dx



Equina™ in Clinical Use

Head & Neck



18yr-old Tennessee Walker with advanced OA of TMJ



2yr-old Islandic horse with dentigerous cyst

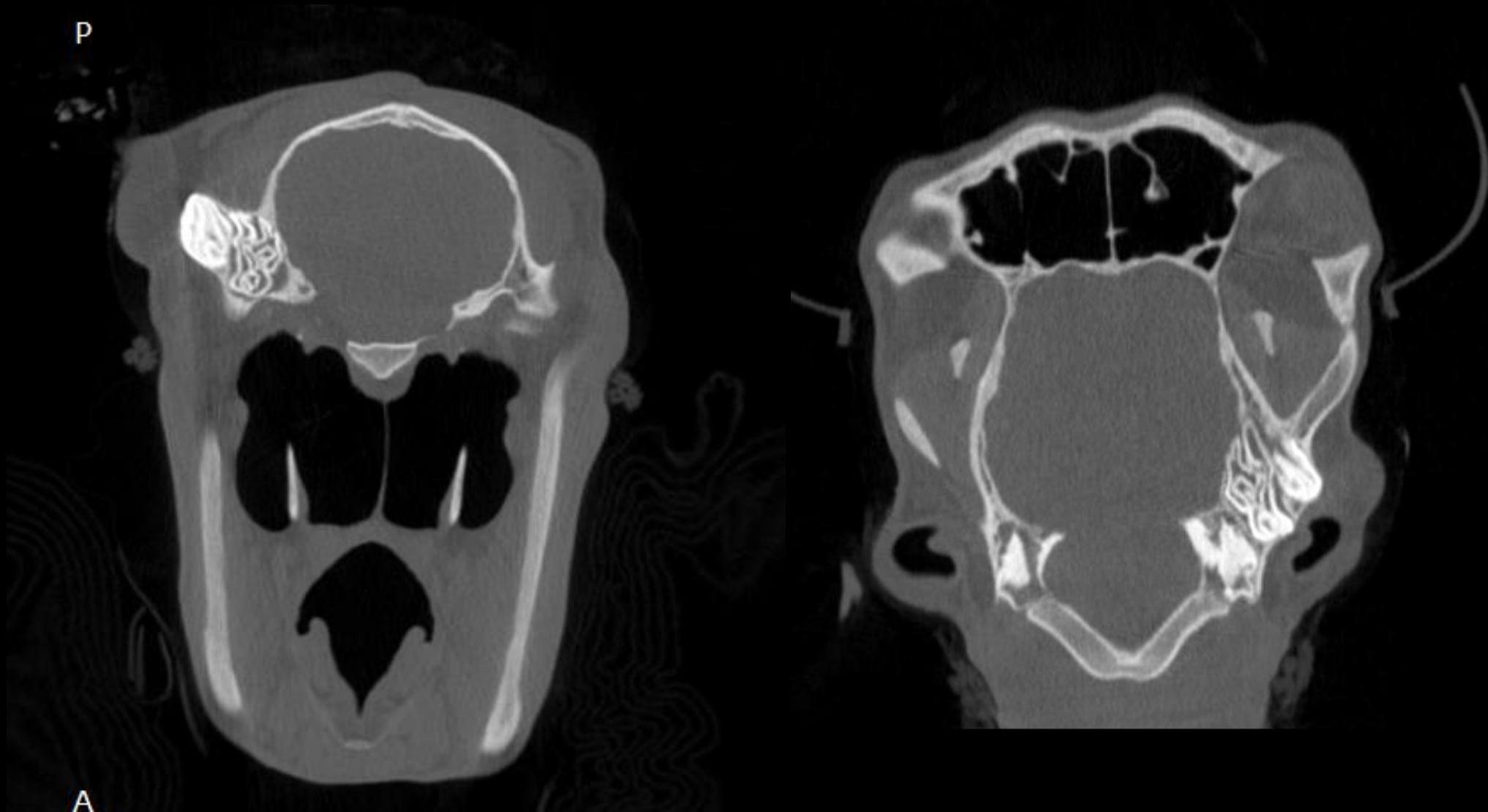

14yr-old Appaloosa with subluxation of C2-C3

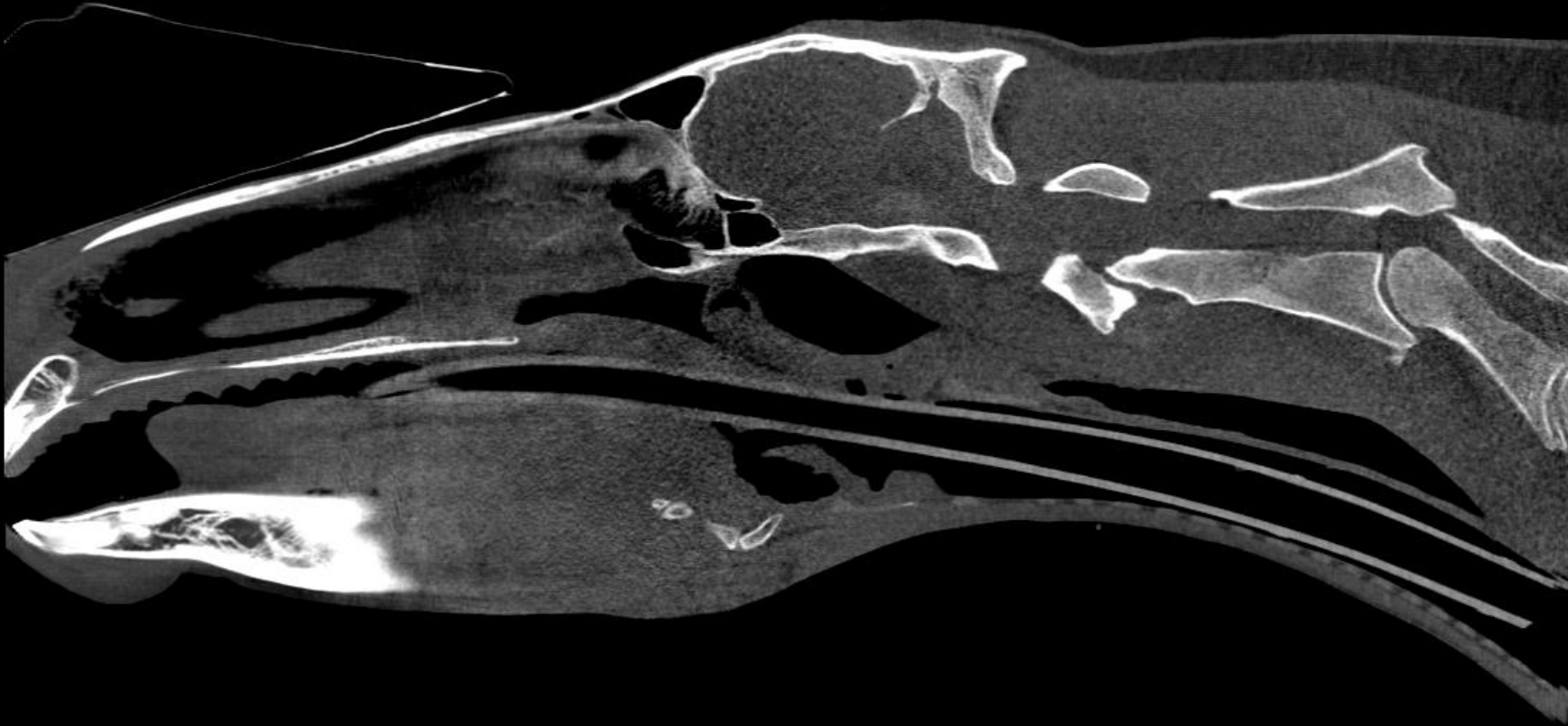

Dorsal recumbency
under GA

23yr-old Standardbred with SCC - Soft Tissue



2yr-old Morgan w/ Neurologic Disorder – Bone

- Caudal C2 end-plate destruction & proliferation
- C3 sclerosis
- Narrow disk space



PI

AS



Normal neck in a horse

Standing



Dorsal recumbency

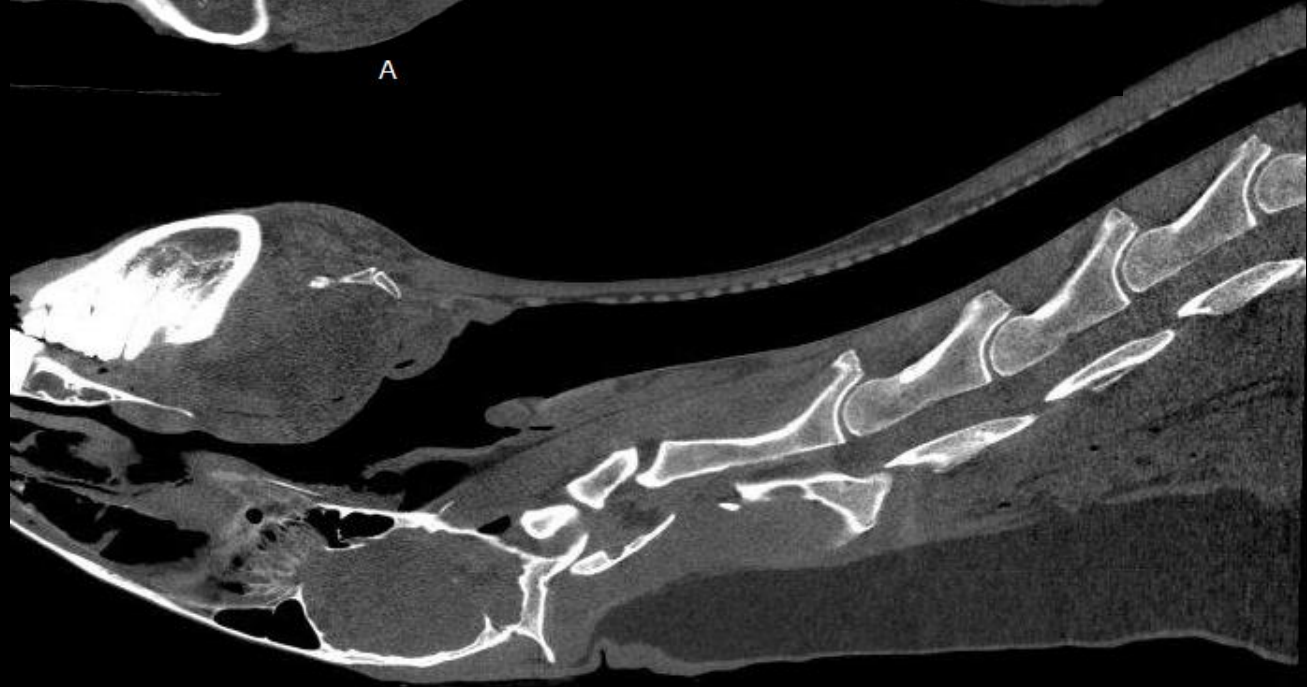

Normal myelogram in lateral recumbency



Equina™ in Clinical Use

Distal Limbs



TB with parasagittal lysis & surrounding sclerosis

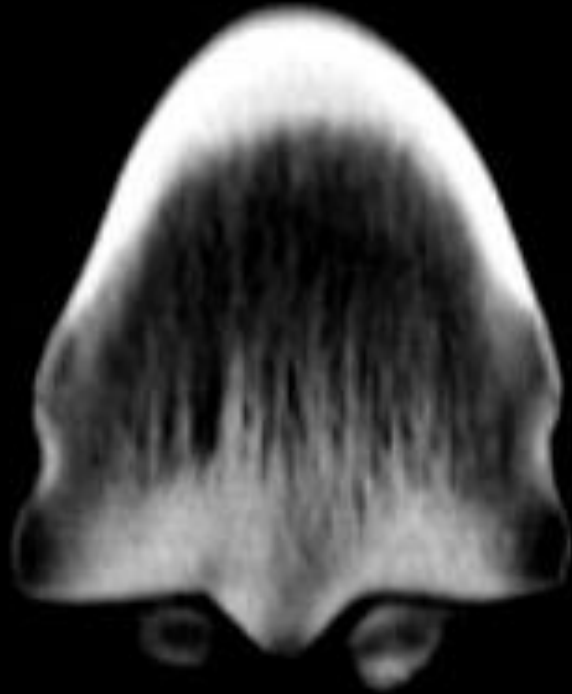

RF Fetlock Obl Dorsal

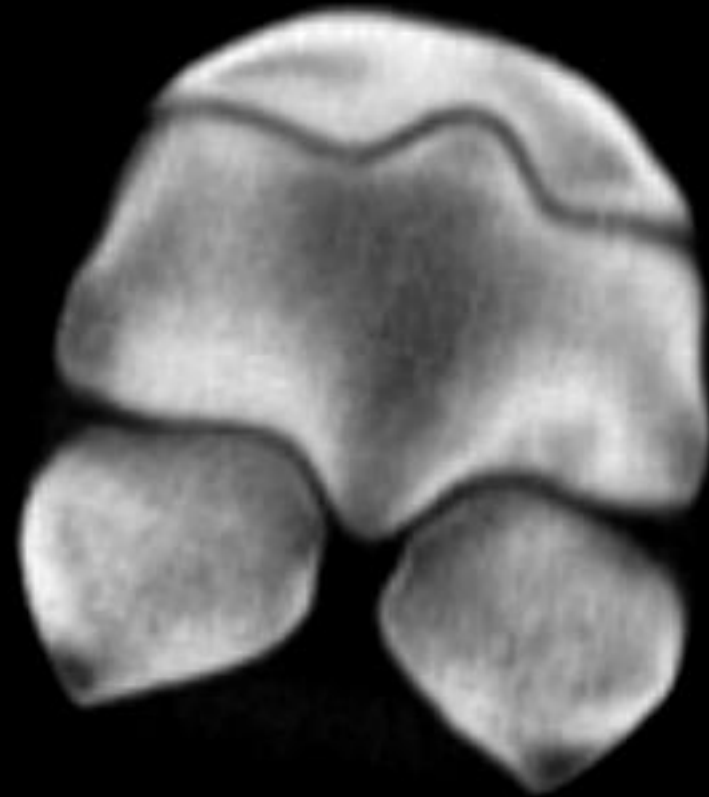

LF fetlock trans

TB with spiral medial condylar fracture



LF MC3 frontal

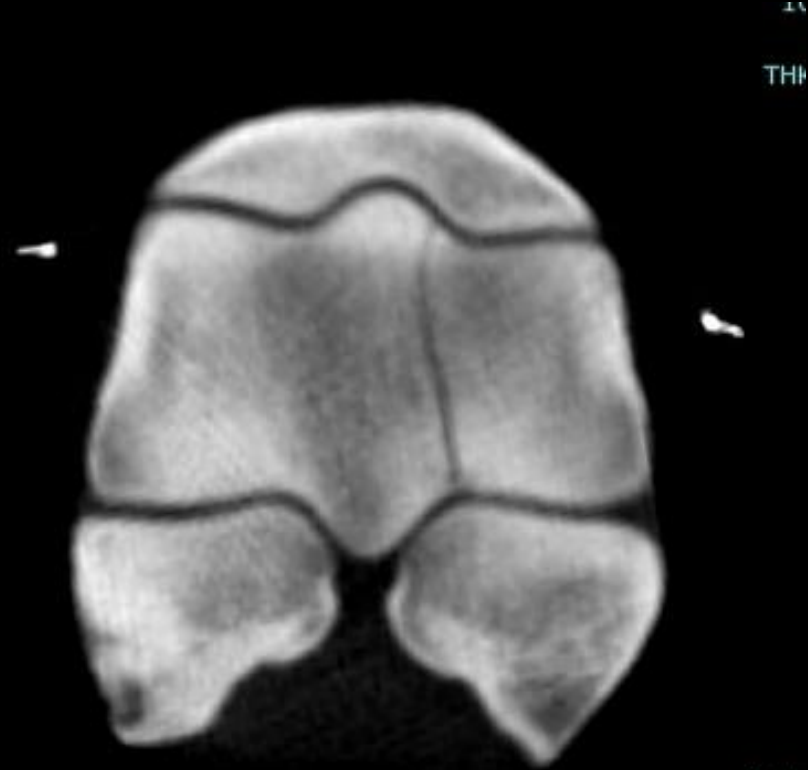

LF MC3 trans

TB with lesions: radial carpal & 3rd carpal bones in both midcarpal & carpometacarpal joints

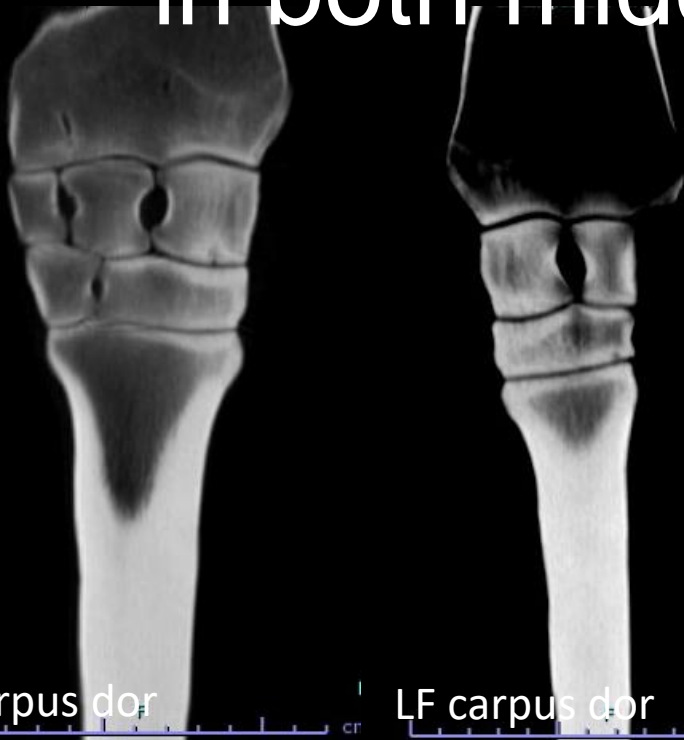

RF carpus dor

LF carpus dor



RF carpus sag

LF carpus sag

LF carpus sag

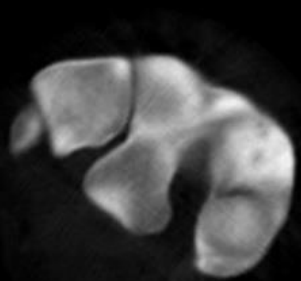

RF carpus tra



LF carpus tra

10yr-old Irish Warmblood with bone cysts



11yr-old Lipizzaner with distal border fragments of navicular bone bilateral



13yr-old QH with tendon lesion – Soft Tissue

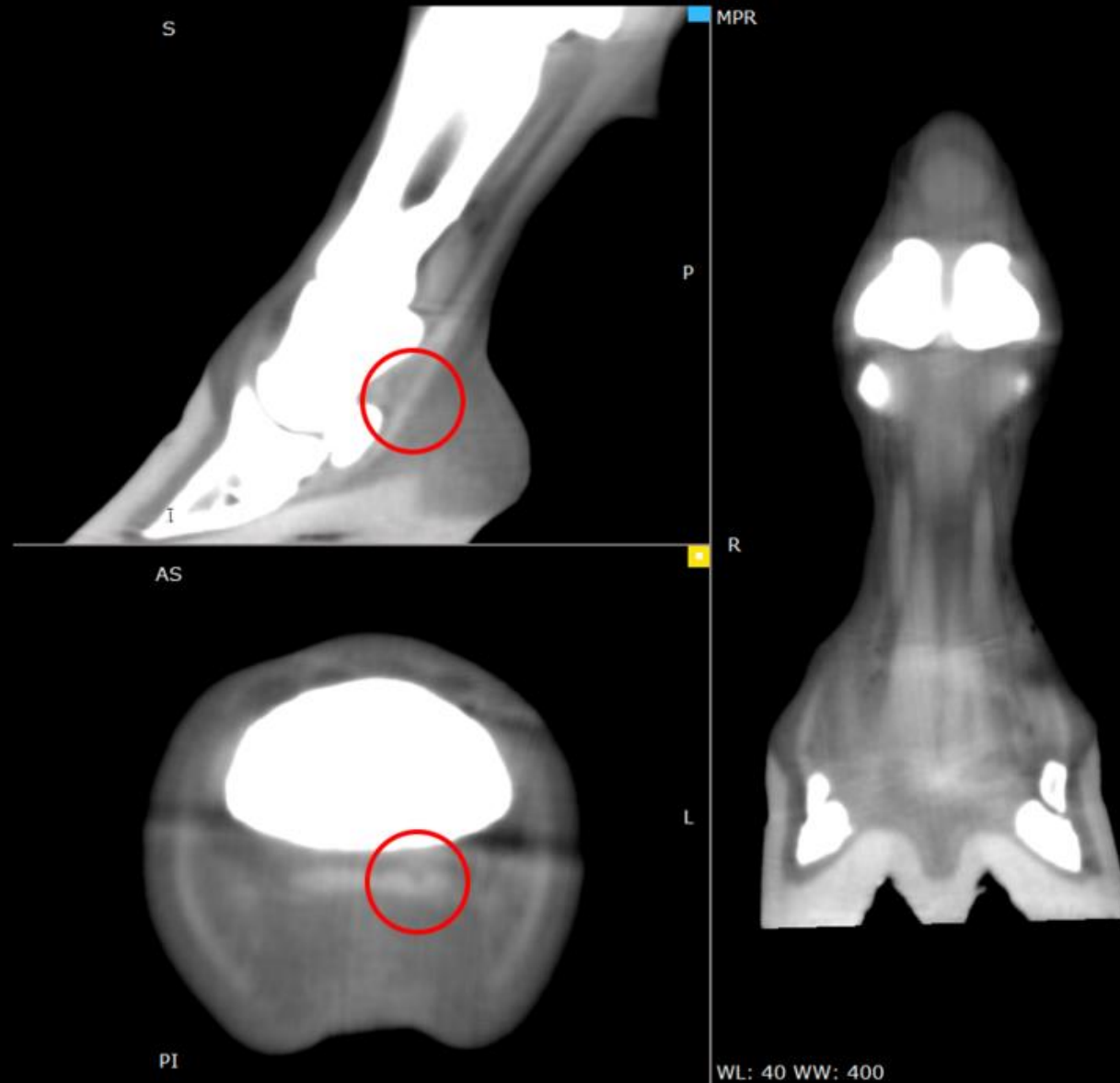

Normal stifle in lateral recumbency



CT Gantry can Support Patient & Handlers



- Routine tasks, e.g., patient positioning, contrast studies
- CT intraoperative imaging for surgical procedures
- Cushioned & cleanable surface to work on

Moveable Transport/Table



- Robotics accommodates moveable transport for large & small animals

- Convenient for use of anesthesia equipment or other apparatus



Contrast Venograms



Contrast Venograms



Contrast Arthrogram





Latest
Features

Enhanced Processing for Bone & Soft-tissue

- New Retro Recons: Bone & Soft-tissue filters
- 2x parallel re-binning & auto-cropping (876x1168 or 1168x876)

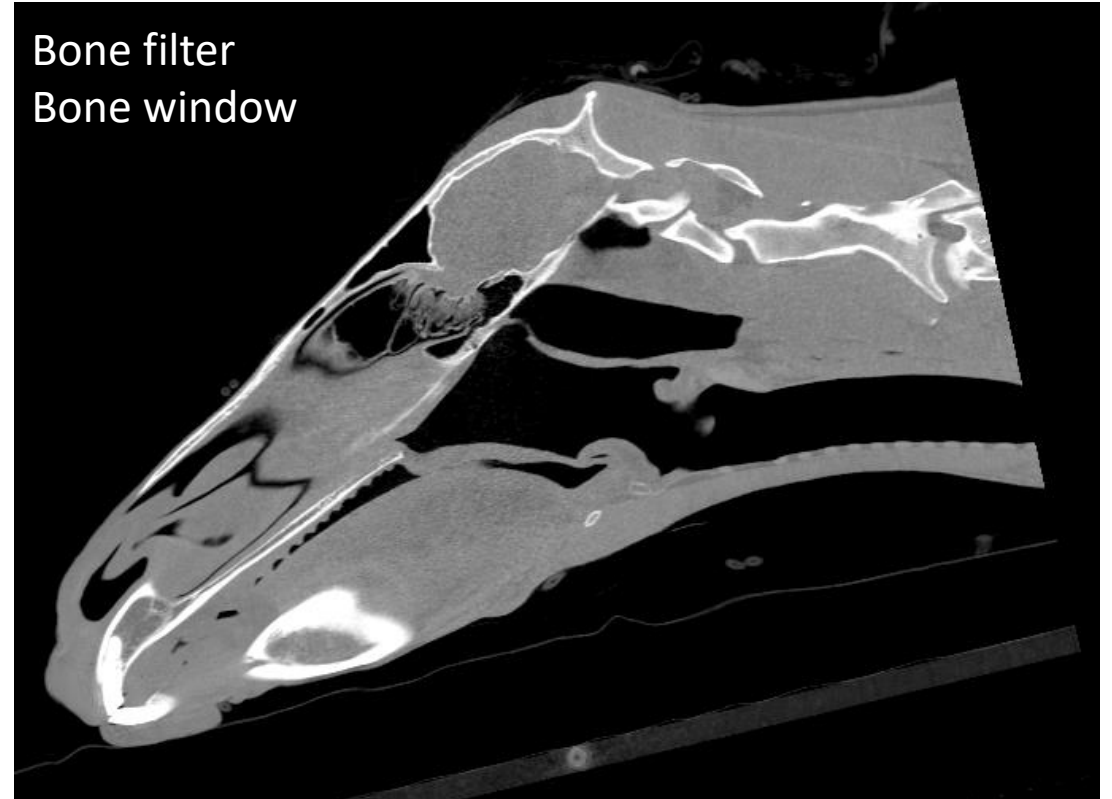
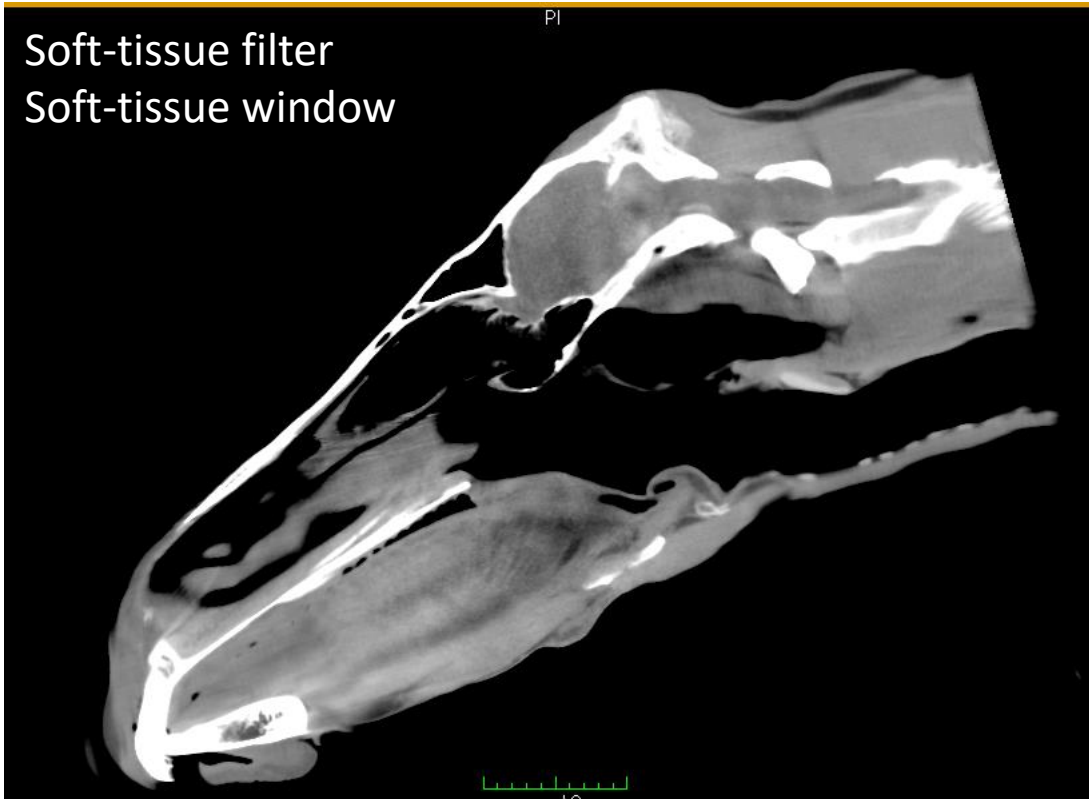

Bone Filter

- Enhanced detail in bone architecture
- Better interpretation of fractures, cysts and bone remodeling, e.g., sclerosis

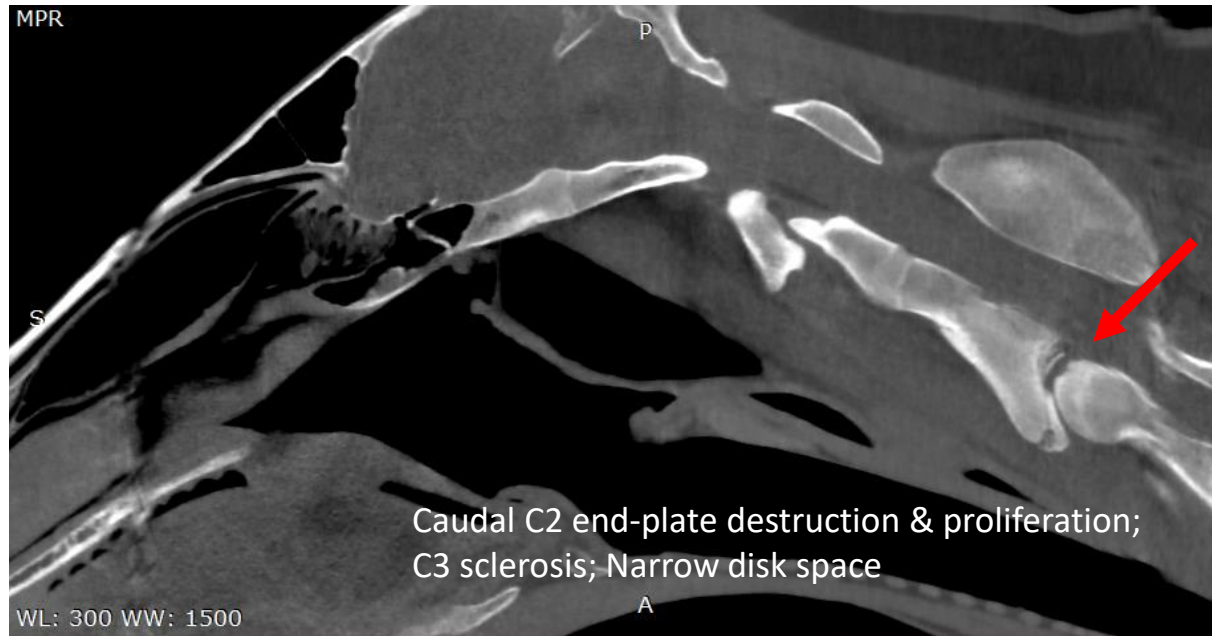

Soft-Tissue Filter

- Improves soft-tissue visualization for trauma, infections, neoplastic disease
- Visualize/utilize contrast for lesions, vasculature & synovial structures

Squamous cell carcinoma – Soft Tissue



Lymph nodes – Soft Tissue w/ Contrast



Tendon lesion – Soft Tissue

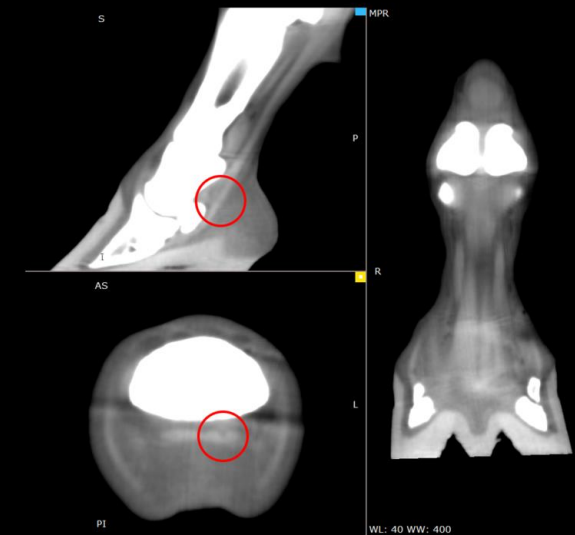

DDFT Tendinopathy of LF Limb

- Enlargement & tearing at level of middle phalanx
- Severe but hard to see
- Excellent example of L/R comparison

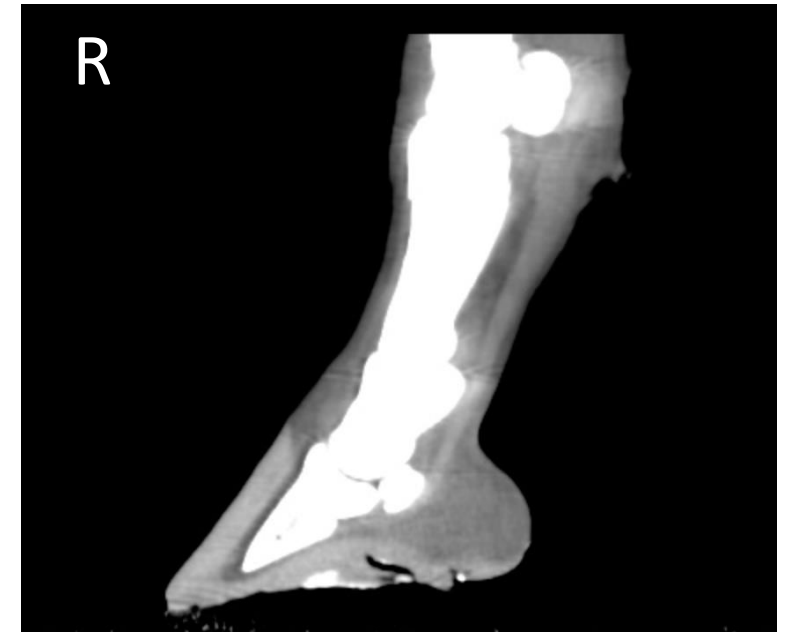
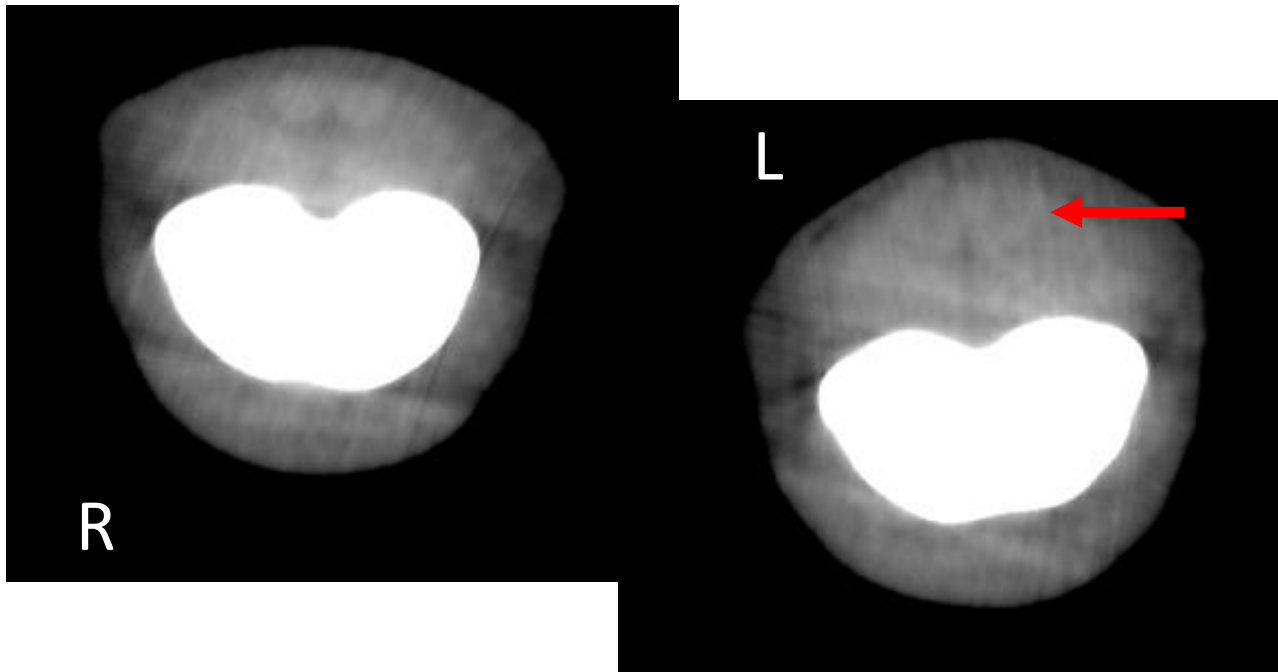

Low-pitch Mode for Soft Tissue

- 1 rotation/sec (0.5 cm travel)
- Helical pitch = 0.1375
- 5 slices/rotation; 1 mm slice spacing

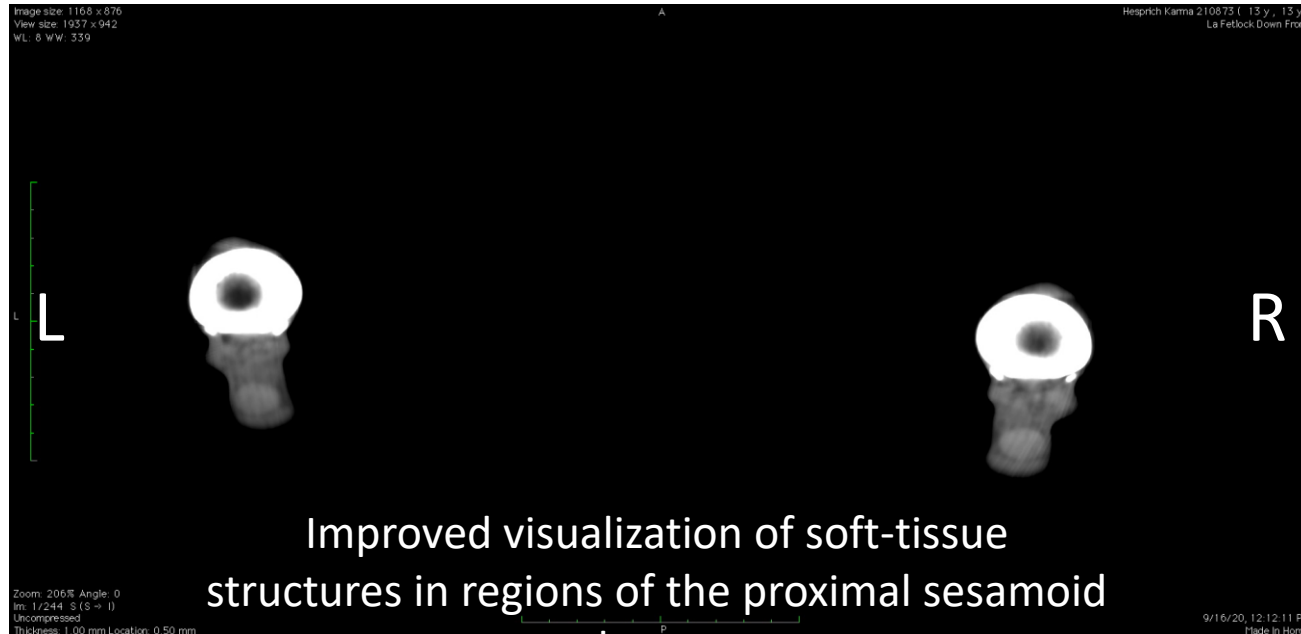



Summary

Summary

- Asto CT is transforming the standard of care in equine imaging
- Equina™ offers safe, high-quality CT imaging to the equine community
- Equina™ is a versatile system that can be used for all equine applications

Please join our race to end equine fractures!

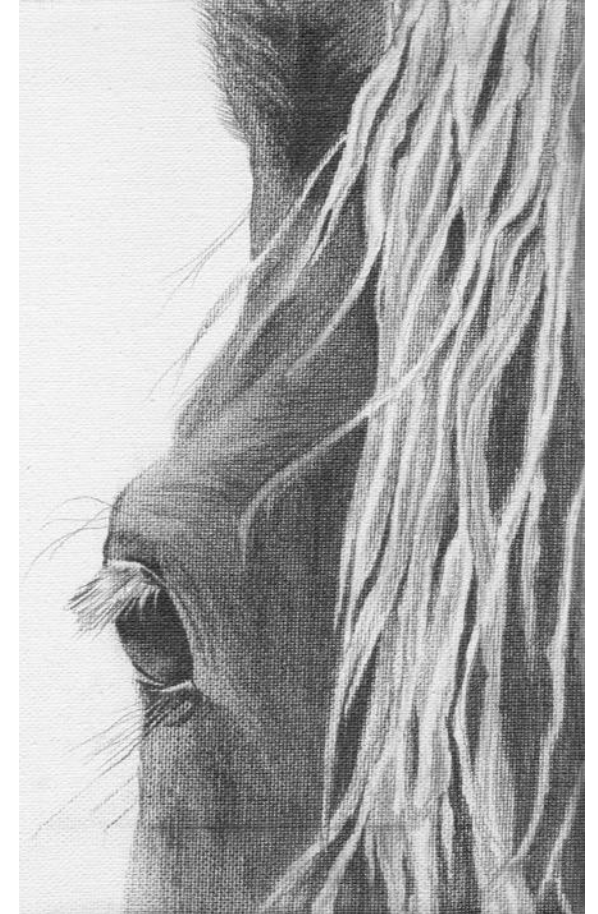

Asto CT



*Preventing equine fractures with
safe, high-quality CT imaging*



Equina Highlights

Designed for Equine Use

- The only bi-axial *Equine Standing CT* designed to withstand the rigors of veterinary practice



Key Features

- Non-slip shock-absorbing surfaces
- Easy-to-use push-button system pendant controller
- User-friendly moveable operator console (OC)
- Open walk-through design for safe and fast standing limbs
- Enclosures are sealed to IP53 standard for easy cleaning and use in dusty environments

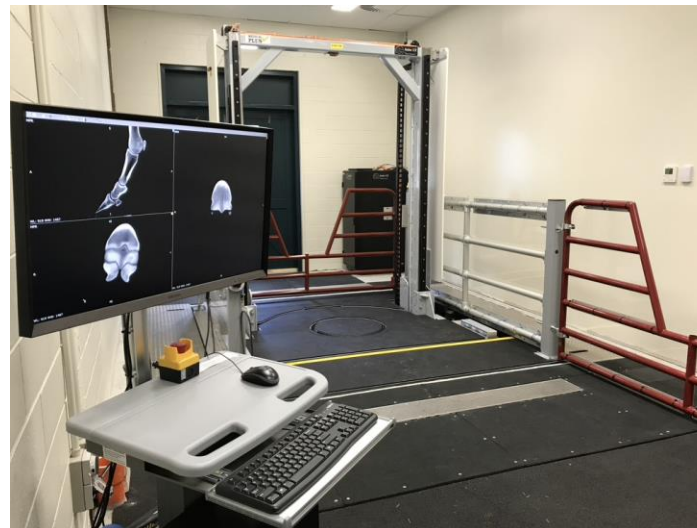

Very Low Power Levels

Front Limb – scans downward

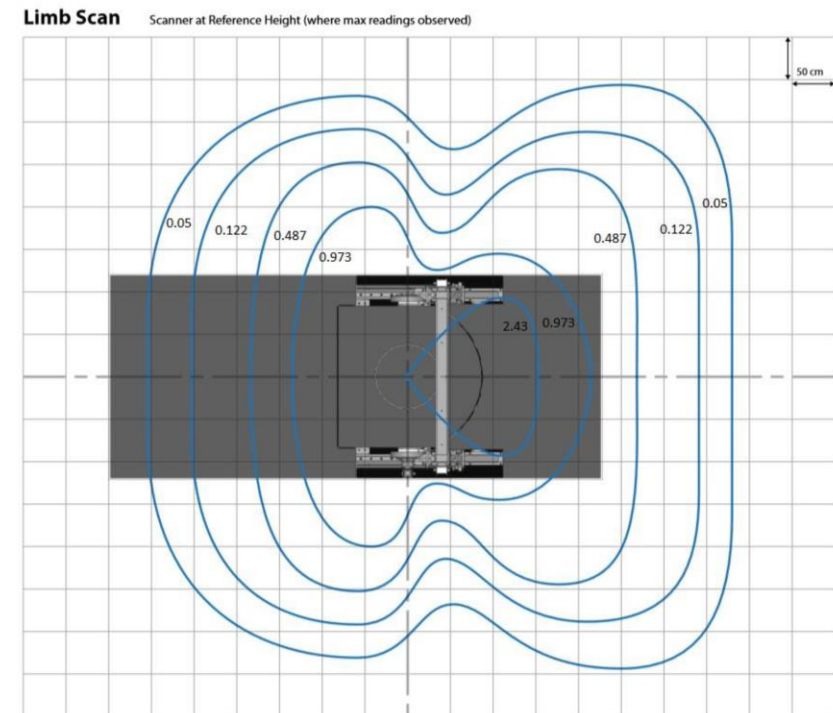
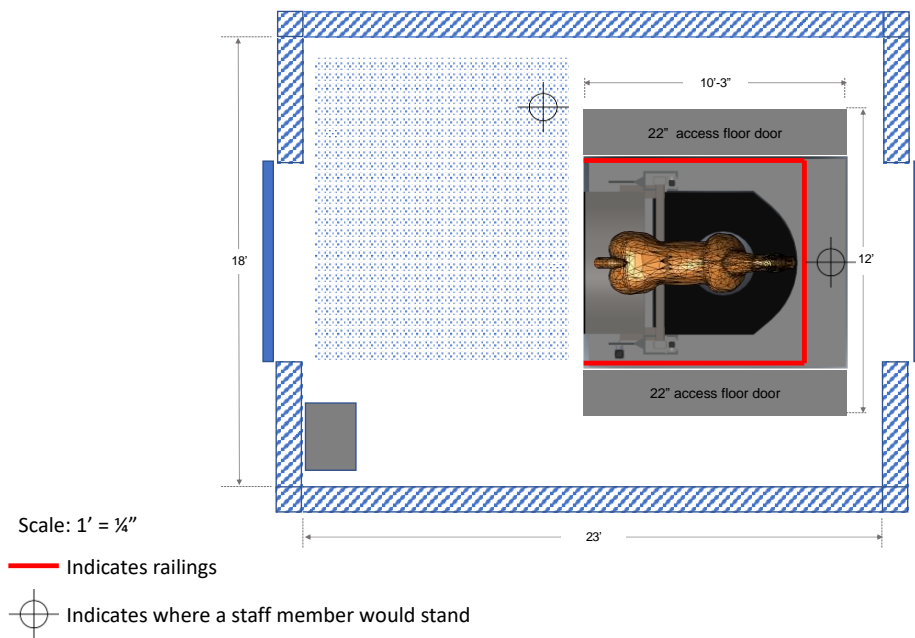

Figure 3: Typical scatter levels for limb scan (top view). Values in $\mu\text{Gy/s}$, detector positioned at a height of 1 m from platform, scanner at reference height where max signal observed.

Diagnostic images

- Proven high-quality diagnostic images at very very low tube current (mA)
- Allows operators & handlers to safely stay with the equine patient during a scan and back-to-back scans to be taken if necessary, with no waiting time between scans

Built from the ground up for equine imaging – not a repurposed human-use scanner

